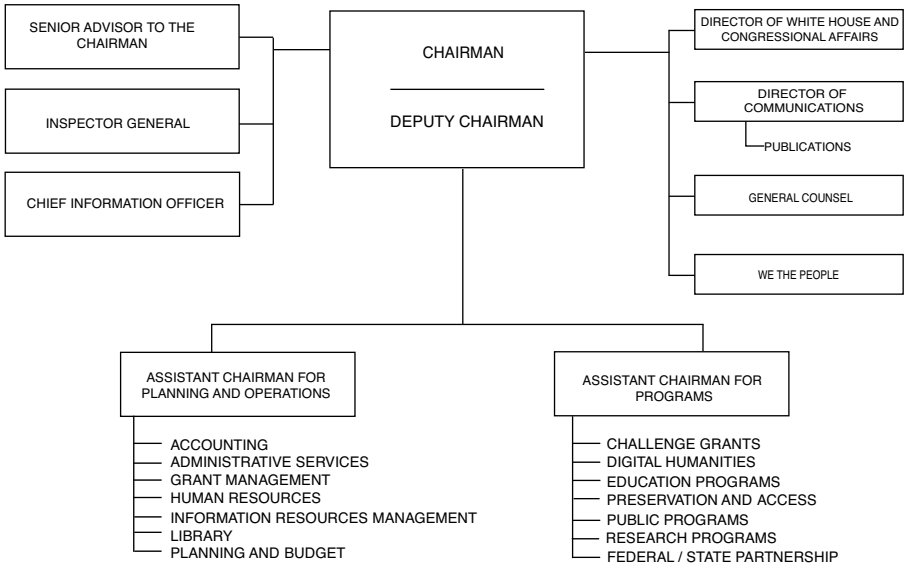NATIONAL ENDOWMENT FOR THE HUMANITIES